



FMP 111: Crop Production and Arable Farming

Level Supervisor

Dr. Ajiboye Y.G.

Crop & Soil Sci

08034413323, 08158593139

Project Officers

| | | | |
|------|------------------------|-------------------|-------------|
| PO1: | Dr. (Mrs.) Adigun G.T. | Agric Econs | 08062657168 |
| PO2: | Dr. Ajala A.O. | Agric Econs & Ext | 07068617924 |
| PO3: | Dr. (Mrs.) Fabiyi E.F. | Agric Econs & Ext | 08035873339 |
| PO4: | Dr. Isitor S.U. | Agric Econs & Ext | 08023149808 |
| PO5: | Dr. Otunaiya A.O. | Agric Econs & Ext | 07068656477 |
| PO6: | Dr. Olajide T.L. | Agric Econs & Ext | 08033180442 |
| PO7: | Dr. Kolawole A.E. | Agric Econs & Ext | 08062848019 |

Group Leaders

**PO1: Dr. (Mrs.) Adigun G.T.
(Groups 1 – 4)**

**PO2: Dr. Ajala A.O.
(Groups 5 – 8)**

**PO3: Dr. (Mrs.) Fabiyi E.F.
(Groups 9 – 12)**

**PO4: Dr. Isitor S.U.
(Groups 13 – 16)**

**PO5: Dr. Otunaiya A.O.
(Groups 17 – 20)**

**PO6: Dr. Olajide T.L.
(Groups 21 – 24)**

**PO7: Dr. Kolawole A.E.
(Groups 25 – 26)**

| | | | |
|--------|--------------------------|------------------------|-------------|
| GL1: | Barr. Adekola T.A. | BSD | 07035843524 |
| AGL1: | Mr. Ajadi O.S. | CPA | 08067657409 |
| GL2: | Mr. Ajibade R.O. | CAS | 07032245606 |
| AGL2: | Mr. Ajakaiye O.P. | CPA | 08062172600 |
| GL3: | Ms. Dada F.O. | Library&Info Sci | 08069252906 |
| AGL3: | Mr. Olaoye J.O. | CPA | 08034975291 |
| GL4: | Ms. Eluwole O.A. | Library&Info Sci | 08069237304 |
| AGL4: | Mr. Oyewole O.M. | CPA | 08067521081 |
| GL5: | Ms. Botu T.A. | Library&Info Sci | 07038954486 |
| AGL5: | Mr. Oredola A.T. | CPA | |
| GL6: | Mr. Aregbesola A. | Library&Info Sci | 08038821241 |
| AGL6: | Mr. Banire A. | CPA | 08039145977 |
| GL7: | Mr. Oguntayo S.A. | Library&Info Sci | 08030509898 |
| AGL7: | Mrs. Osueke N.O. | CPA | 08061106885 |
| GL8: | Mr. Owolabi S.E. | Library&Info Sci | 08062917955 |
| AGL8: | Mrs. Oluyori F.T. | CPA | 08030990699 |
| GL9: | Mr. Uguru-Okorie D.C. | Mechanical Eng | 08035433622 |
| AGL9: | Mrs. Olatunji F.R. | CPA | 08032176030 |
| GL10: | Dr. Ikpotokin I. | Mechanical Eng | 08034636504 |
| AGL10: | | | |
| GL11: | Mr. Ikubanni P.P. | Mechanical Eng | 07065993936 |
| AGL11: | | | |
| GL12: | Mr. Oguntuase S.I. | CAS | 08035618448 |
| AGL12: | | | |
| GL13: | Mrs. Adelani-Akande T.A. | Microbiology | 08137449651 |
| AGL13: | | | |
| GL14: | Mr. Olanrewaju J.S. | Pol Sci & Intern'l Rel | 07035775210 |
| AGL14: | | | |
| GL15: | Mr. Olowojolu O.F. | Pol Sci & Intern'l Rel | 08091971859 |
| AGL15: | | | |
| GL16: | Mrs. Ake M.B. | Pol Sci & Intern'l Rel | 08033850863 |
| AGL16: | | | |
| GL17: | Mr. Iseolorunkanmi O.J. | Political Science | 08037124720 |
| AGL17: | | | |
| GL18: | Mr. Oshewolo S. | Political Science | 08035846941 |
| AGL18: | | | |
| GL19: | Mr. Ogoma D.E. | Political Science | 07064339600 |
| AGL19: | | | |
| GL20: | Mr. Adedire S.A. | Political Science | 08023892753 |
| AGL20: | | | |
| GL21: | Mr. Oye O.O. | Sociology | 08037700712 |
| AGL21: | | | |
| GL22: | Mr. Oye A.J. | Sociology | 08060223679 |
| AGL22: | | | |
| GL23: | Mr. Durowaiye B.E. | Sociology | 08142388699 |
| AGL23: | | | |
| GL24: | Mrs. Iwelumor O.S. | Sociology | 07068484135 |
| AGL24: | | | |
| GL25: | Mr. Ogunremi J.F. | CAS | 08036811683 |
| AGL25: | | | |
| GL26: | Mr. Inape S.E. | CAS | 08068196826 |
| AGL26: | | | |



FMP 211: Crop Production and Arable Farming

Level Supervisor

Dr. Abolusoro S.A.

Crop Science

08036811527

Project Officers

| | | | |
|------|-------------------|--------------------|--------------|
| PO1: | Dr. Ajayi A.A. | Animal Science | 08038001269 |
| PO2: | Dr. Afolayan J.L. | Animal Science | 08188579642 |
| PO3: | Dr. Aye P.A. | Animal Science | 08033626897 |
| PO4: | Dr. Okunola A.A. | Agric & Biosys Eng | 08062294254 |
| PO5: | Dr. Manuwa S.I. | Agric & Biosys Eng | 08034152976, |
| PO6: | Dr. Okolie C.E. | Microbiology | 08060241166 |
| PO7: | Dr. Akpor B.O. | Microbiology | 08099189171 |

Group Leaders

**PO1: Dr. Ajayi A.A.
(Groups 1 – 4)**

**PO2: Dr. Afolayan J.L.
(Groups 5 – 8)**

**PO3: Dr. Aye P.A.
(Groups 9 – 12)**

**PO4: Dr. Okunola A.A.
(Groups 13 – 16)**

**PO5: Dr. Manuwa S.I.
(Groups 17 – 20)**

**PO6: Dr. Okolie C.E.
(Groups 21 – 24)**

**PO7: Dr. Akpor B.O.
(Groups 25 – 26)**

| | | | |
|--------|------------------------|--------------------|--------------|
| GL1: | Mr. Asaley A.J. | Business Adm | 08186977455 |
| AGL1: | Mr. Aladegboye O.J. | CSE | 8069697492 |
| GL2: | Ms. Olawale O. | Chemical Eng | 08033824294 |
| AGL2: | Mr. Oloworamo F. | CSE | 07039763361, |
| GL3: | Mr. Olalekan A.P. | Chemical Eng | 08060725400 |
| AGL3: | Mr. Dosunmu K.S. | CSE | 8034548155 |
| GL4: | Mr. Adepoju T.F. | Chemical Eng | 08039404673 |
| AGL4: | Mr. Abolarin S.A. | CSE | 08033679769, |
| GL5: | Mr. Adesina O.A. | Chemical Eng | 08034277979 |
| AGL5: | Mr. Bamidele S. | CSE | 08144313959, |
| GL6: | Mr. Taiwo A.E. | Chemical Eng | 08032389389 |
| AGL6: | Mr. Ajao F.O. | CSE | 8032080431 |
| GL7: | Mr. Asani E.O. | Computer Science | 08025717404 |
| AGL7: | Mr. Oni A.A. | CSE | 08133372416 |
| GL8: | Mr. Adegun A.A. | Computer Science | 07032582325 |
| AGL8: | Mrs. Adetifa A.O. | CSE | 07033001066 |
| GL9: | Mr. Ogunjobi J.O. | Economics | 08030814325 |
| AGL9: | Mrs. Sina-Olulana O.O. | CBS | 08127061963 |
| GL10: | Mr. Obasaju B.O. | Economics | 08060539998 |
| AGL10: | Mrs. Atoyebi R.M. | CSE | 08065907627 |
| GL11: | Mr. Ahmed A.V. | Economics | 08032161033 |
| AGL11: | Mrs. Falajiki F.O. | CSE | 08067117920 |
| GL12: | Mr. Scott S.T. | CSE | 08024221743 |
| AGL12: | Mrs. Bilewu M.E. | CSE | 08060879485 |
| GL13: | Mr. Diarah R.S. | EIE | 08063313527 |
| AGL13: | Ms. Oladele T.O. | CLR | 07036261521 |
| GL14: | Mr. Alimi A.O. | Elect'l & Info Eng | 08037997035 |
| AGL14: | Ms. Bakare A.A. | CLR | 08130581550 |
| GL15: | Mrs. Akanmode O.A. | English Language | 08036661225 |
| AGL15: | Ms. Oyewunmi T.H. | CLR | 7036416917 |
| GL16: | Mrs. Alaiyemola O.A. | English Language | 08031961177 |
| AGL16: | Ms. Muritala Y.S. | CLR | 08032202540 |
| GL17: | Mr. Babatunde O.T. | French | 08039413912 |
| AGL17: | Mr. Adekunle O.J. | CLR | 08164254041 |
| GL18: | Mr. Dada O.A. | Industrial Chem | 08033715131 |
| AGL18: | Mr. Gambari F.P. | CLR | 08079728414 |
| GL19: | Mr. Diagboya N.P. | Industrial Chem | 08038052553 |
| AGL19: | Mr. Ojueraiyetan E. | CLR | 08066303913 |
| GL20: | Mrs. Inyinbor A.A. | Industrial Chem | 08034661303 |
| AGL20: | Mr. Abiodun P.G. | CLR | 08039163872 |
| GL21: | Mr. Okoro O.J. | Industrial Maths | 08067620663 |
| AGL21: | Mr. Adesina O.E. | CLR | 08034397827 |
| GL22: | Mr. Moses B.O. | Industrial Maths | 08032373642 |
| AGL22: | Mr. David P. | CLR | 07061957783 |
| GL23: | Mr. Adebisin B.O. | Industrial Physics | 08058051253 |
| AGL23: | Mrs. Arowolo E.F. | CLR | 08063330970 |
| GL24: | Mr. Ikubanni S.O. | Industrial Physics | 07032261146 |
| AGL24: | Mrs. Oyekanmi J.A. | CLR | 07035522469 |
| GL25: | Mr. Adebiji S.J. | Industrial Physics | 07030880504 |
| AGL25: | Mrs. Olaniyan C.M. | CLR | 08067162651 |
| GL26: | Mr. Aleyomi M.B. | Intern'l Relations | 08032415666 |
| AGL26: | Mr. Isreal-Malomo A.F. | CLR | 7066313040 |



FMP 311: Crop Production and Arable Farming

Level Supervisor

Dr. Salami A.E. Crop Science 08034249962

Project Officers

| | | | |
|------|--------------------------|--------------------|-------------|
| PO1: | Dr. Irokanulo E.O. | Microbiology | 07014720491 |
| PO2: | Dr. Oyebanji A.O. | Microbiology | 08033908094 |
| PO3: | Dr. (Engr.) Adejumo A.O. | Agric & Biosys Eng | 08076559099 |
| PO4: | Dr. Ibraheem O. | Biochemistry | 08139427707 |
| PO5: | Engr. Aniyi O.S. | Agric & Biosys Eng | 08033920266 |
| PO6: | Engr. Adekanye T.A. | Agric & Biosys Eng | 08180409634 |
| PO7: | Mr. Akinyemi B.A. | Agric & Biosys Eng | 08038067608 |

Group Leaders

PO1: Dr. Irokanulo E.O.
(Groups 1 – 4)

PO2: Dr. Oyebanji A.O.
(Groups 5 – 8)

PO3: Dr. Engr Adejumo A.O.
(Groups 9 – 12)

PO4: Dr. Ibraheem O.
(Groups 13 – 16)

PO5: Engr. Aniyi O.S.
(Groups 17 – 20)

PO6: Engr. Adekanye T.A.
(Groups 21 – 24)

PO7: Mr. Akinyemi B.A.
(Groups 25 – 28)

| | | | |
|--------|------------------------|--------------------|---------------|
| GL1: | Dr. Akinyemi I.O. | Computer Science | 08034177749 |
| AGL1: | Mr. Abioye S.J. | CSE | 08073300920 |
| GL2: | Dr. Yisa J. | Industrial Chem | 08035023633 |
| AGL2: | Mr. Duro R. | CSE | 08076208624 |
| GL3: | Dr. Fabayo O.R. | Industrial Maths | 08060645631 |
| AGL3: | Mr. Oni O.S. | CSE | 08039680015 |
| GL4: | Dr. Adebimpe O. | Industrial Maths | 08060438613 |
| AGL4: | Mr. Durojaye S.T. | CSE | 08062116895 |
| GL5: | Dr. Fadipe-Joseph O.A. | Industrial Maths | 08033972496, |
| AGL5: | Mr. Akanni B. | CSE | 07038711123 |
| GL6: | Dr. Faweya E.B. | Industrial Physics | 08035637450 |
| AGL6: | Mr. Adekunle O.A. | CSE | 08052251509 |
| GL7: | Dr. (Engr.) Kuhe A. | Mechanical Eng | 08125125190 |
| AGL7: | Mr. Eyiolorunshde D.T. | CSE | 07035438380 |
| GL8: | Engr. Fakinle B.A. | Chemical Eng | 08029078638 |
| AGL8: | Mr. Osatuyi A.P. | CSE | 08065798256 |
| GL9: | Engr. Sojobi A.O. | Civil Engineering | 08028326364 |
| AGL9: | Mr. Olaluyi O.J. | CSE | 08035847064 |
| GL10: | Engr. Owamah H.I. | Civil Engineering | 08035705814 |
| AGL10: | Mr. Femi E.I. | CSE | 08035727122 |
| GL11: | Engr. Modupe A.E. | Civil Engineering | 08060355455 |
| AGL11: | Mr. Ogungbesan S.D. | CSE | 8,064,431,101 |
| GL12: | Engr. Abanihi V.K. | EIE | 08034102488 |
| AGL12: | Mr. Abayomi S.T. | CSE | 8060161195 |
| GL13: | Engr. Oghogho I. | EIE | 08060676748 |
| AGL13: | Mr. Oke A. | CSE | 8038437788 |
| GL14: | Engr. Adedayo B.A. | EIE | 08033369960 |
| AGL14: | Mr. Olowoniyi J.S. | CSE | 8060408299 |
| GL15: | Engr. Komolafe C.A. | Mechanical Eng | 08033837773 |
| AGL15: | Mr. Ogundipe S. | CSE | 7061285410 |
| GL16: | Engr. Aliyu S.J. | Mechanical Eng | 08053924236 |
| AGL16: | Mr. Braimoh S. | CSE | 08037470961, |
| GL17: | Engr. Ibikunle R.A. | Mechanical Eng | 08067379691 |
| AGL17: | Mr. Ayo E.K. | CSE | 8053225726 |
| GL18: | Engr. Agboola O.O. | Mechanical Eng | 08034411976 |
| AGL18: | Mr. Ajayi O.E. | CSE | 7031690394 |
| GL19: | Mrs. Hassan O.A. | CAS | 08066396221 |
| AGL19: | Mr. Akande I.D. | CSE | 8036971402 |
| GL20: | Mr. Oladipo O.A. | Accounting | 08059480932 |
| AGL20: | Mr. Olabamiji T.S. | CSE | 8065126681 |
| GL21: | Mr. Lawal A.I. | Banking and Fin | 08035233567 |
| AGL21: | Mr. Babatunde O.I. | CSE | 8060423580 |
| GL22: | Mr. Ajayi A.S. | Banking and Fin | 08038327640 |
| AGL22: | Mr. Ehiedu P.A. | CSE | 08036633259, |
| GL23: | Mr. Obadiaru E.D. | Banking and Fin | 08035838437 |
| AGL23: | Mr. Oguntuase A.G. | CSE | 08060353343, |
| GL24: | Mr. Nwonuma C.O. | Biochemistry | 08062624626 |
| AGL24: | Mr. Abiola D.C. | CSE | 8038429067 |
| GL25: | Mrs. Awakan O.J. | Biochemistry | 08067865845 |
| AGL25: | Mr. Akegh C.A. | CSE | 8078402425 |
| GL26: | Mrs. Olaolu T.D. | Biochemistry | 08032425531 |
| AGL26: | Mr. Adebayo T.S. | CSE | 08032078353, |
| GL27: | Ms. Bello A.O. | Business Adm | 08091561275 |
| AGL27: | Mr. Ajibade M.A. | CSE | 8104656156 |
| GL28: | Mr. Omoluabi E.T. | Business Adm | 08036509278 |
| AGL28: | Mr. Onokwai A.O. | CSE | 8068888534 |



FMP 411: Crop Production and Arable Farming

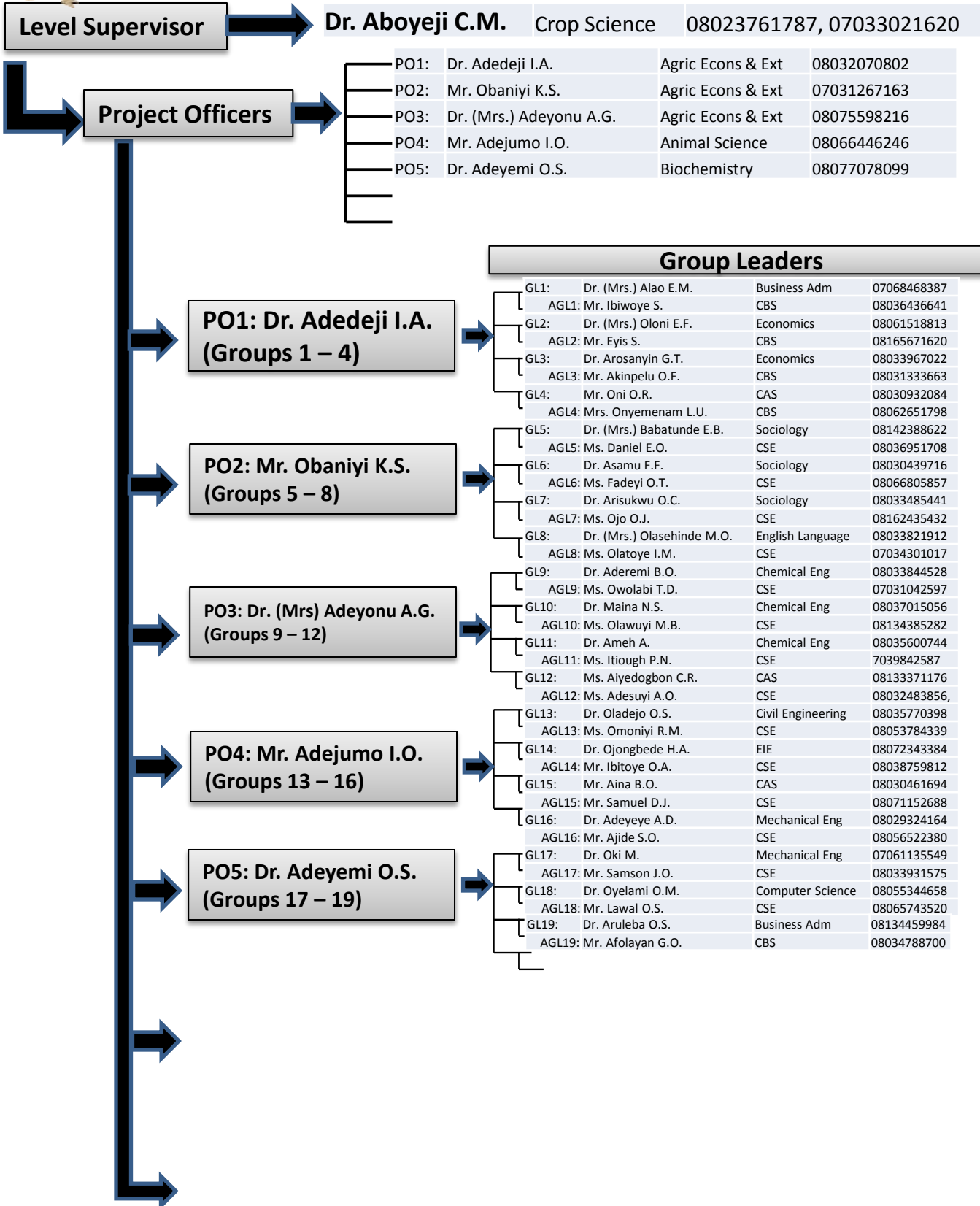



FMP 511: Crop Production and Arable Farming

Level Supervisor



Dr. Aluko A.P.

Soil Science

08035674962



Project Officers

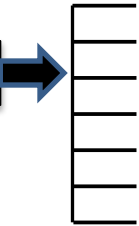

PO1: Dr. Babalola O.O.

Biochemistry

08038013993

PO2: Mr. Dahunsi O.S.

Microbiology

07032511675



**PO1: Dr. Babalola O.O.
(Groups 1 – 4)**

**PO2: Mr. Dahunsi O.S.
(Groups 5 – 8)**

Group Leaders

| | | | |
|-------|-------------------|-----------------|--------------|
| GL1: | Dr. Nwanji T.I. | Accounting | 07060673080 |
| AGL1: | Ms. Awoyemi Y.R. | CAS | 07068267015 |
| GL2: | Dr. Awonusi F.D. | Accounting | 08057499188 |
| AGL2: | Mr. Bamikole A.E. | CAS | 07033641463 |
| GL3: | Dr. Falaye A.J. | Accounting | 08069424466 |
| AGL3: | Mrs. Eze C.C. | CAS | 08064193214 |
| GL4: | Dr. Oloye M.I. | Banking and Fin | 07033298181 |
| AGL4: | Mrs. Opatola M.B. | CAS | 07066139606 |
| GL5: | Dr. Ajayi M.A. | Banking and Fin | 08033963850 |
| AGL5: | Ms. Mustapha A.M. | CBS | 08188505095 |
| GL6: | Dr. Eze S.C. | Business Adm | 08035055334 |
| AGL6: | Ms. Ogundipe S.I. | CBS | 8038897312 |
| GL7: | Dr. Adejumo D.G. | Business Adm | 08053177410, |
| AGL7: | Mr. Babalola L.K. | CBS | 08029632928 |